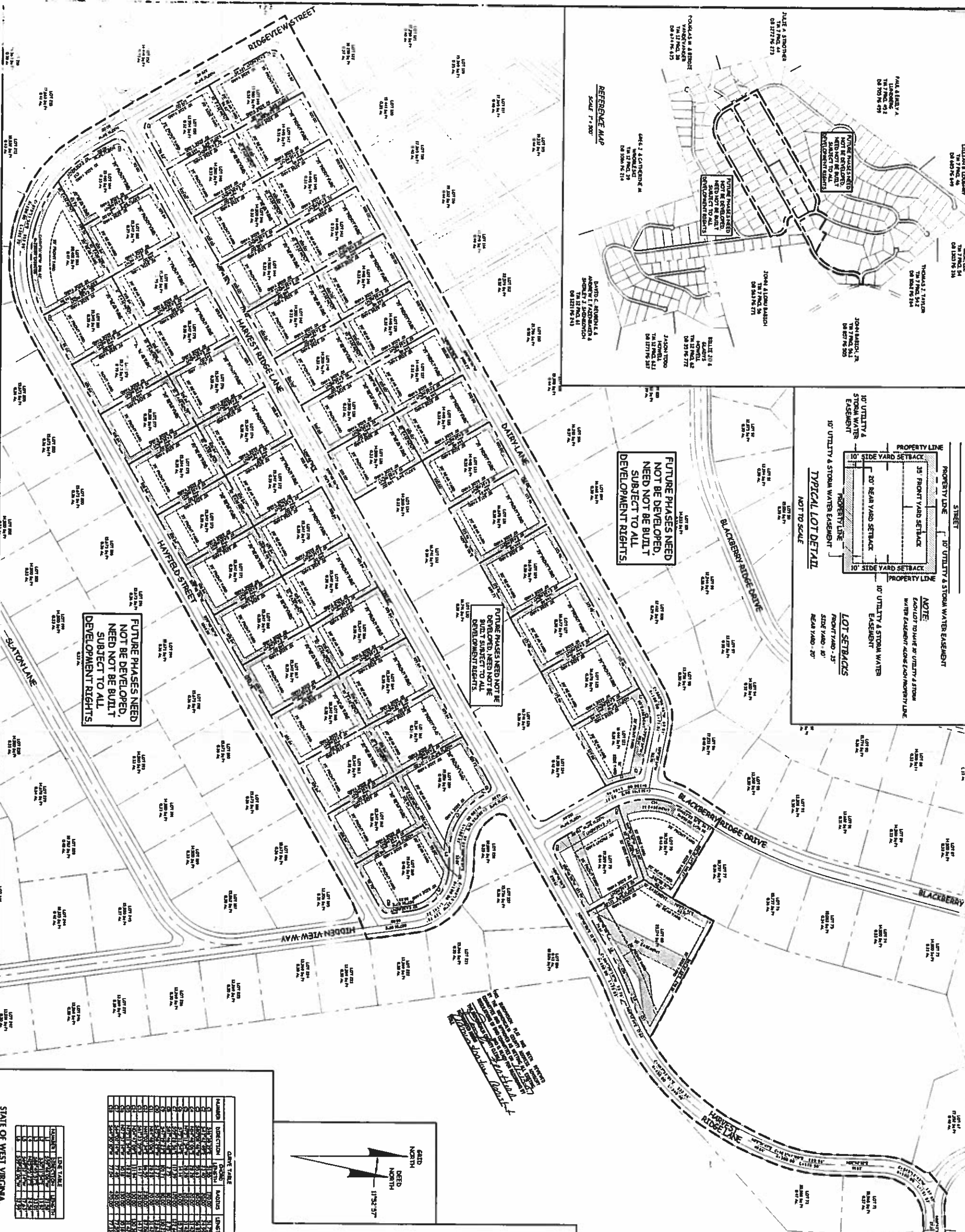



EXHIBIT NO. 1

PLAT

(See Attached)



5-8A

HARVEST RIDGE FLAT OF SURVEY FOR ENROUT PROPERTIES, LLC

STATE OF WEST VIRGINIA, COUNTY OF MONONGALIA

| NUMBER | DIRECTION | ANGLE | BEARING | LENGTH |
|--------|----------------|-------|---------|--------|
| 1 | N 0° 00' 00" E | | | 10.00 |
| 2 | N 0° 00' 00" E | | | 10.00 |
| 3 | N 0° 00' 00" E | | | 10.00 |
| 4 | N 0° 00' 00" E | | | 10.00 |
| 5 | N 0° 00' 00" E | | | 10.00 |
| 6 | N 0° 00' 00" E | | | 10.00 |
| 7 | N 0° 00' 00" E | | | 10.00 |
| 8 | N 0° 00' 00" E | | | 10.00 |
| 9 | N 0° 00' 00" E | | | 10.00 |
| 10 | N 0° 00' 00" E | | | 10.00 |
| 11 | N 0° 00' 00" E | | | 10.00 |
| 12 | N 0° 00' 00" E | | | 10.00 |
| 13 | N 0° 00' 00" E | | | 10.00 |
| 14 | N 0° 00' 00" E | | | 10.00 |
| 15 | N 0° 00' 00" E | | | 10.00 |
| 16 | N 0° 00' 00" E | | | 10.00 |
| 17 | N 0° 00' 00" E | | | 10.00 |
| 18 | N 0° 00' 00" E | | | 10.00 |
| 19 | N 0° 00' 00" E | | | 10.00 |
| 20 | N 0° 00' 00" E | | | 10.00 |
| 21 | N 0° 00' 00" E | | | 10.00 |
| 22 | N 0° 00' 00" E | | | 10.00 |
| 23 | N 0° 00' 00" E | | | 10.00 |
| 24 | N 0° 00' 00" E | | | 10.00 |
| 25 | N 0° 00' 00" E | | | 10.00 |
| 26 | N 0° 00' 00" E | | | 10.00 |
| 27 | N 0° 00' 00" E | | | 10.00 |
| 28 | N 0° 00' 00" E | | | 10.00 |
| 29 | N 0° 00' 00" E | | | 10.00 |
| 30 | N 0° 00' 00" E | | | 10.00 |
| 31 | N 0° 00' 00" E | | | 10.00 |
| 32 | N 0° 00' 00" E | | | 10.00 |
| 33 | N 0° 00' 00" E | | | 10.00 |
| 34 | N 0° 00' 00" E | | | 10.00 |
| 35 | N 0° 00' 00" E | | | 10.00 |
| 36 | N 0° 00' 00" E | | | 10.00 |
| 37 | N 0° 00' 00" E | | | 10.00 |
| 38 | N 0° 00' 00" E | | | 10.00 |
| 39 | N 0° 00' 00" E | | | 10.00 |
| 40 | N 0° 00' 00" E | | | 10.00 |
| 41 | N 0° 00' 00" E | | | 10.00 |
| 42 | N 0° 00' 00" E | | | 10.00 |
| 43 | N 0° 00' 00" E | | | 10.00 |
| 44 | N 0° 00' 00" E | | | 10.00 |
| 45 | N 0° 00' 00" E | | | 10.00 |
| 46 | N 0° 00' 00" E | | | 10.00 |
| 47 | N 0° 00' 00" E | | | 10.00 |
| 48 | N 0° 00' 00" E | | | 10.00 |
| 49 | N 0° 00' 00" E | | | 10.00 |
| 50 | N 0° 00' 00" E | | | 10.00 |
| 51 | N 0° 00' 00" E | | | 10.00 |
| 52 | N 0° 00' 00" E | | | 10.00 |
| 53 | N 0° 00' 00" E | | | 10.00 |
| 54 | N 0° 00' 00" E | | | 10.00 |
| 55 | N 0° 00' 00" E | | | 10.00 |
| 56 | N 0° 00' 00" E | | | 10.00 |
| 57 | N 0° 00' 00" E | | | 10.00 |
| 58 | N 0° 00' 00" E | | | 10.00 |
| 59 | N 0° 00' 00" E | | | 10.00 |
| 60 | N 0° 00' 00" E | | | 10.00 |
| 61 | N 0° 00' 00" E | | | 10.00 |
| 62 | N 0° 00' 00" E | | | 10.00 |
| 63 | N 0° 00' 00" E | | | 10.00 |
| 64 | N 0° 00' 00" E | | | 10.00 |
| 65 | N 0° 00' 00" E | | | 10.00 |
| 66 | N 0° 00' 00" E | | | 10.00 |
| 67 | N 0° 00' 00" E | | | 10.00 |
| 68 | N 0° 00' 00" E | | | 10.00 |
| 69 | N 0° 00' 00" E | | | 10.00 |
| 70 | N 0° 00' 00" E | | | 10.00 |
| 71 | N 0° 00' 00" E | | | 10.00 |
| 72 | N 0° 00' 00" E | | | 10.00 |
| 73 | N 0° 00' 00" E | | | 10.00 |
| 74 | N 0° 00' 00" E | | | 10.00 |
| 75 | N 0° 00' 00" E | | | 10.00 |
| 76 | N 0° 00' 00" E | | | 10.00 |
| 77 | N 0° 00' 00" E | | | 10.00 |
| 78 | N 0° 00' 00" E | | | 10.00 |
| 79 | N 0° 00' 00" E | | | 10.00 |
| 80 | N 0° 00' 00" E | | | 10.00 |
| 81 | N 0° 00' 00" E | | | 10.00 |
| 82 | N 0° 00' 00" E | | | 10.00 |
| 83 | N 0° 00' 00" E | | | 10.00 |
| 84 | N 0° 00' 00" E | | | 10.00 |
| 85 | N 0° 00' 00" E | | | 10.00 |
| 86 | N 0° 00' 00" E | | | 10.00 |
| 87 | N 0° 00' 00" E | | | 10.00 |
| 88 | N 0° 00' 00" E | | | 10.00 |
| 89 | N 0° 00' 00" E | | | 10.00 |
| 90 | N 0° 00' 00" E | | | 10.00 |
| 91 | N 0° 00' 00" E | | | 10.00 |
| 92 | N 0° 00' 00" E | | | 10.00 |
| 93 | N 0° 00' 00" E | | | 10.00 |
| 94 | N 0° 00' 00" E | | | 10.00 |
| 95 | N 0° 00' 00" E | | | 10.00 |
| 96 | N 0° 00' 00" E | | | 10.00 |
| 97 | N 0° 00' 00" E | | | 10.00 |
| 98 | N 0° 00' 00" E | | | 10.00 |
| 99 | N 0° 00' 00" E | | | 10.00 |
| 100 | N 0° 00' 00" E | | | 10.00 |

REVISIONS

| Date | Description | Approved |
|------|-------------|----------|
| | | |

HARVEST RIDGE - PHASE 1
ENROUT PROPERTIES, LLC
1369 STEWARTSTOWN ROAD, MORGANTOWN, WV 26505

SUBDIVISION PLAN
MONONGALIA WV

CTL Engineering of West Virginia, Inc.
733 Belmont Road Morgantown, WV 26501
Phone: 304/270-1121 Fax: 304/270-1122
810 C Street Charleston, WV 25303
Phone: 304/774-1113 Fax: 304/774-1113

CIVIL & SITE PLANNING • SURVEYING & MAPPING • ENVIRONMENTAL • ADGINS • GEOTECHNICAL • TESTING & INSPECTION

Drawn By: HOC
Approved By: TAD
Date: 10/08/07
Scale: 1" = 60'

Project No: 0270076100
Drawing Name: SUBDIVISION PLAN

Sheet No: 1 of 7